O pastor animarum

Reisenkodex
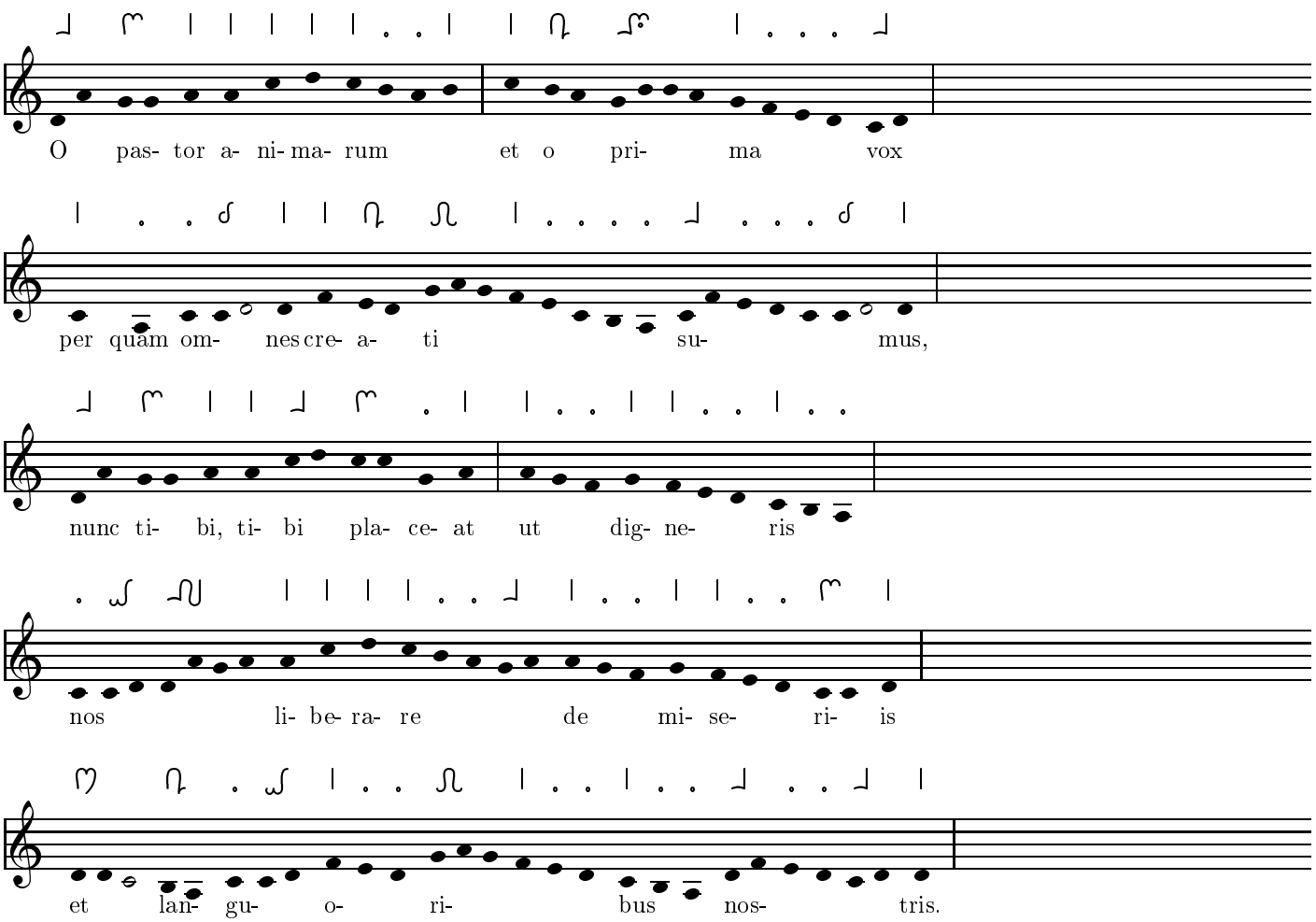
Hildegard von Bingen